



Datum: NAD 1983
Projection: State Plane Texas South
Central
Units: Feet
Basemap: Nat Geo World

Project Location is
N: 13674937.085336
E: 3308464.914090
Galveston, The Jetties, and
Galveston OE S Quadrangles
NAD 83 State Plane Texas South Central

-  Project Location
-  Approximate Proposed Limits of Beach Nourishment
-  Beach Parking Area

0 1.75 3.5 Miles



Sheet 1 of 14
Vicinity Map
Galveston Beach Nourishment
Permit SWG-2000-02888

**The Park Board of Trustees
of the City of Galveston**

Galveston, Galveston County, Texas

Job No.: 100086914

Scale: 1" = 3.5 miles

Prepared By: ATKINS/whit6392

Date: Nov 26, 2024

N:\Clients\G_H\Galveston_Park_Board\100086914\geotiff\SWG_2000_02888\permit\nomag\vicinity_02888_v3_nomag.aprx

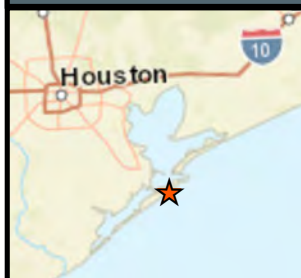

Datum: NAD 1983
Projection: State Plane Texas South
Central
Units: Feet
Basemap: Bing Maps Aerial

- Authorized Borrow Area
- Borrow Area Boundary
- Approximate Proposed Limits of Beach Nourishment
- Beach Parking Area

0 2.5 5 Miles



Sheet 2 of 14
Nourishment and Borrow Areas
Galveston Beach Nourishment
Permit SWG-2000-02888

**The Park Board of Trustees
of the City of Galveston**

Galveston, Galveston County, Texas

Job No.: 100086914

Scale: 1" = 5 miles

Prepared By: ATKINS/whit6392

Date: Nov 26, 2024

N:\Clients\G_HGalveston_Park_Board\100086914\geotiffs\SWG_2000_02888\permit\nomags\SitePlan_02888_v3_nomag.aprx

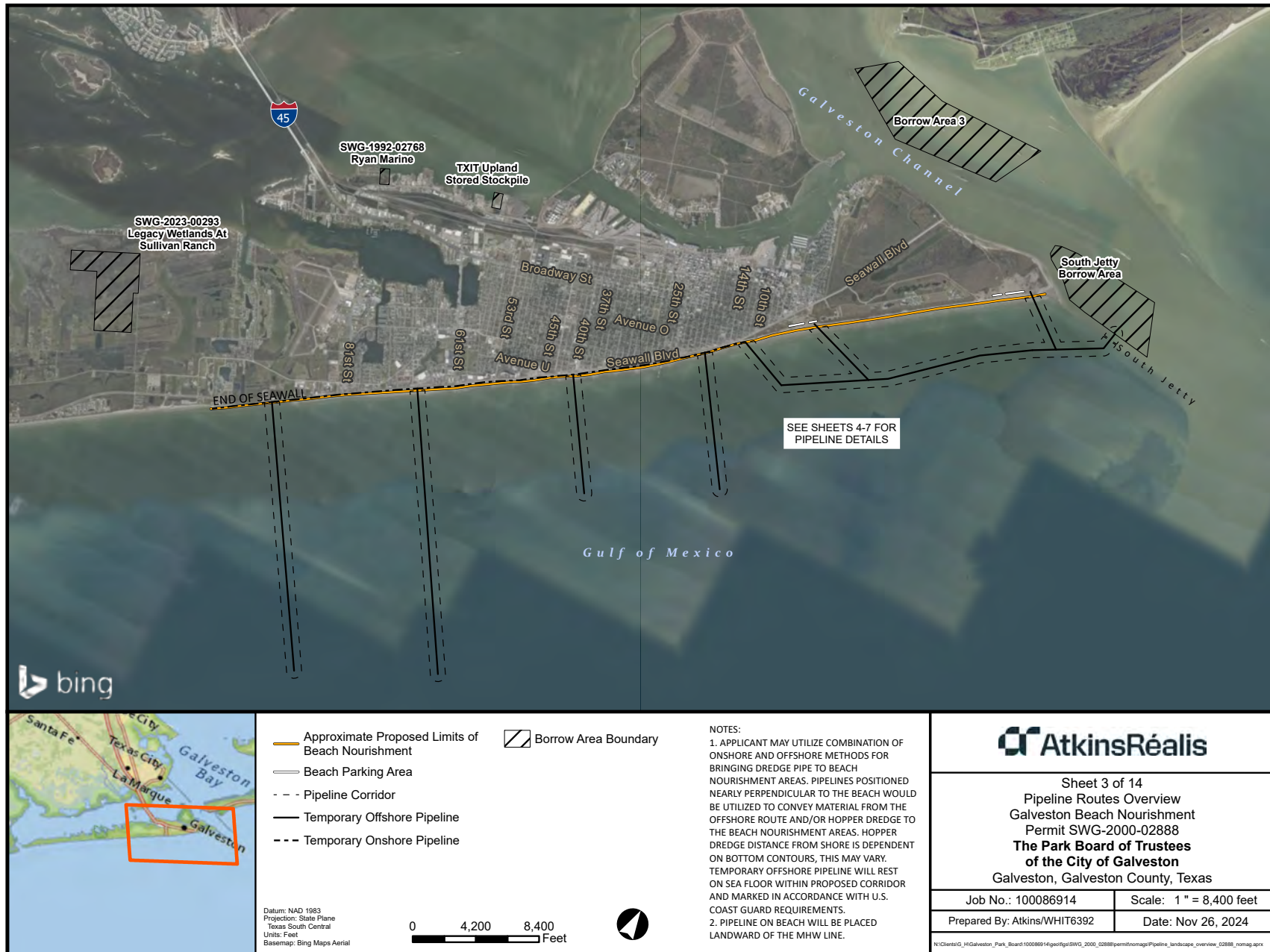





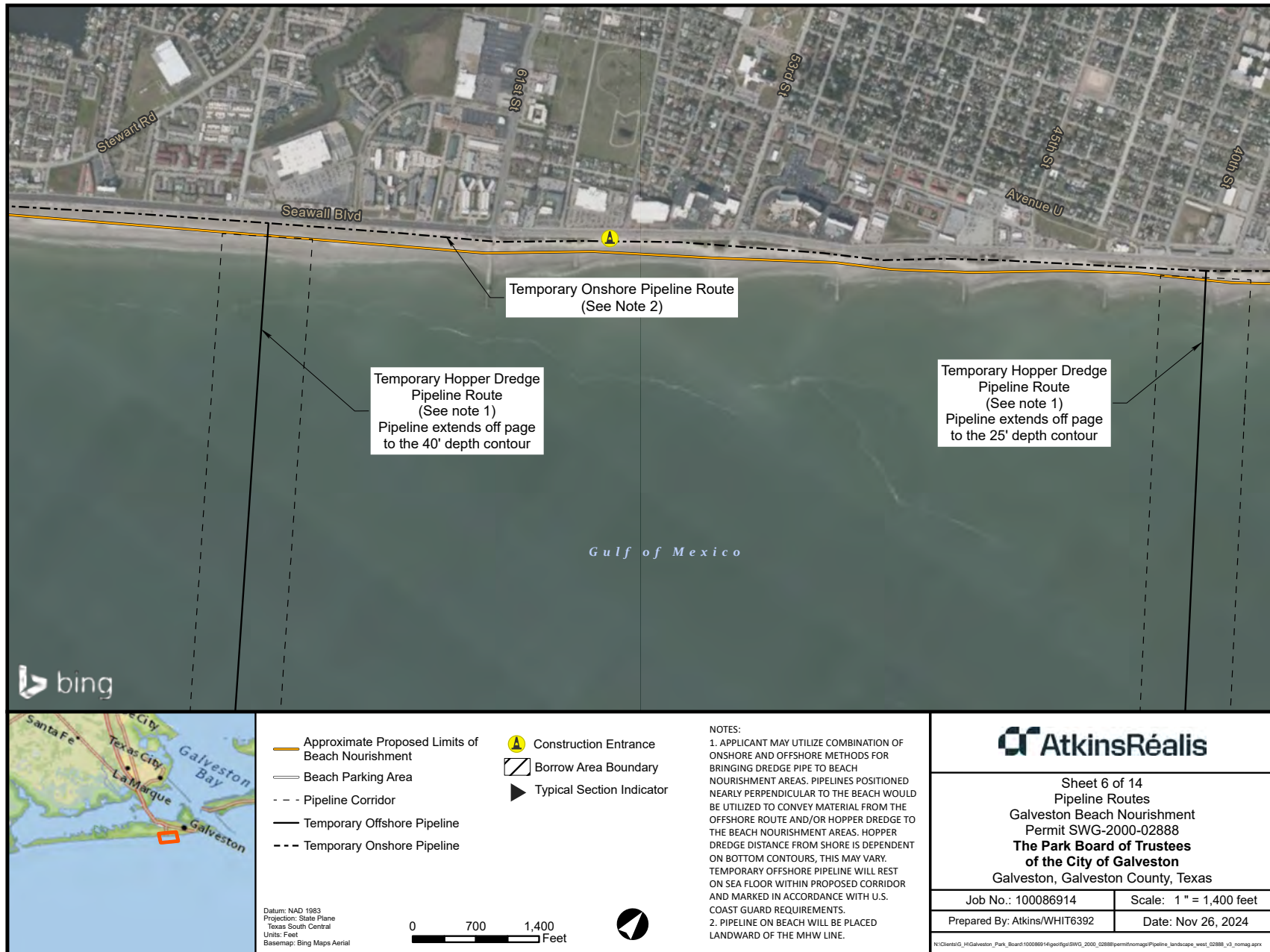



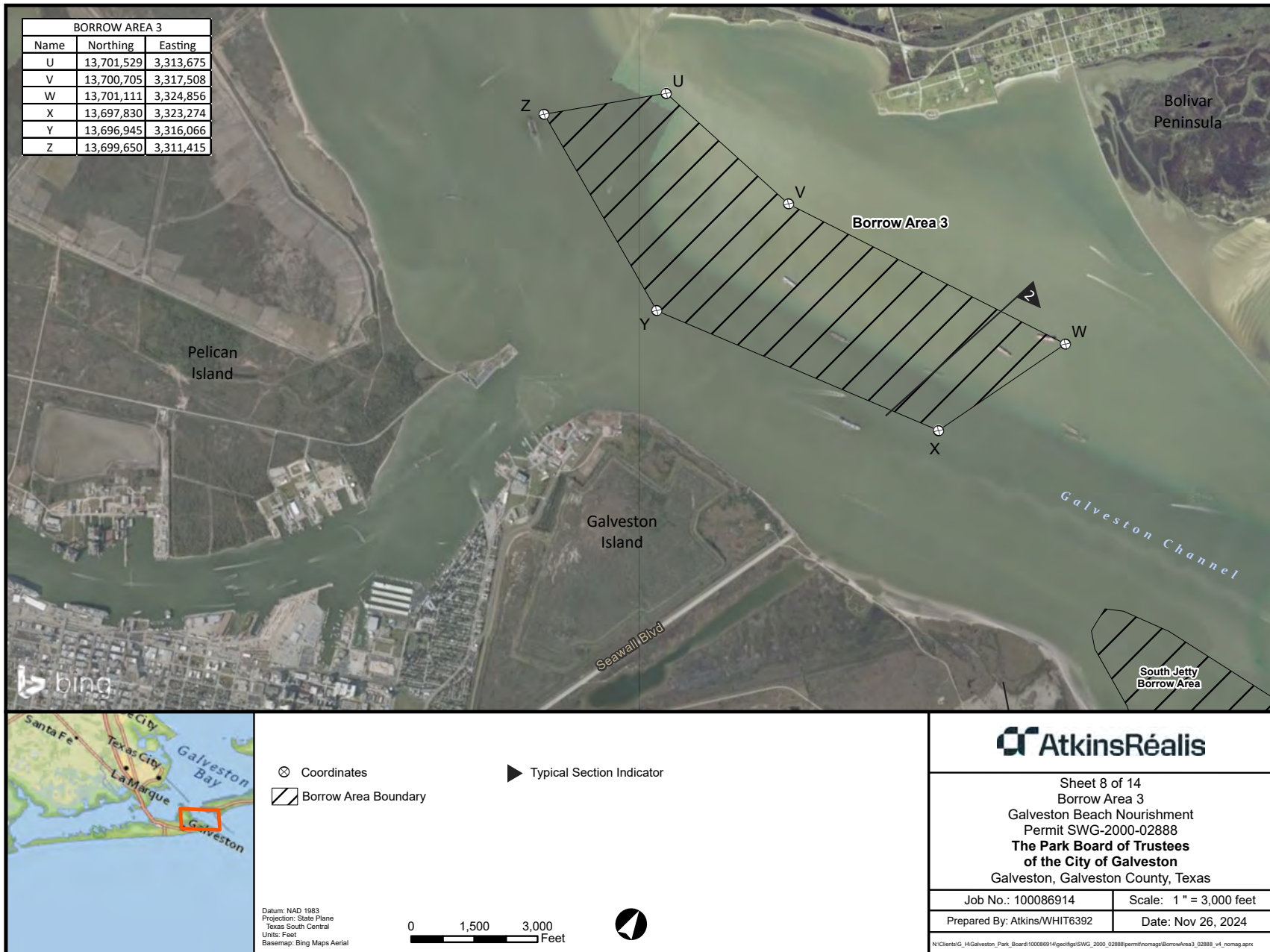

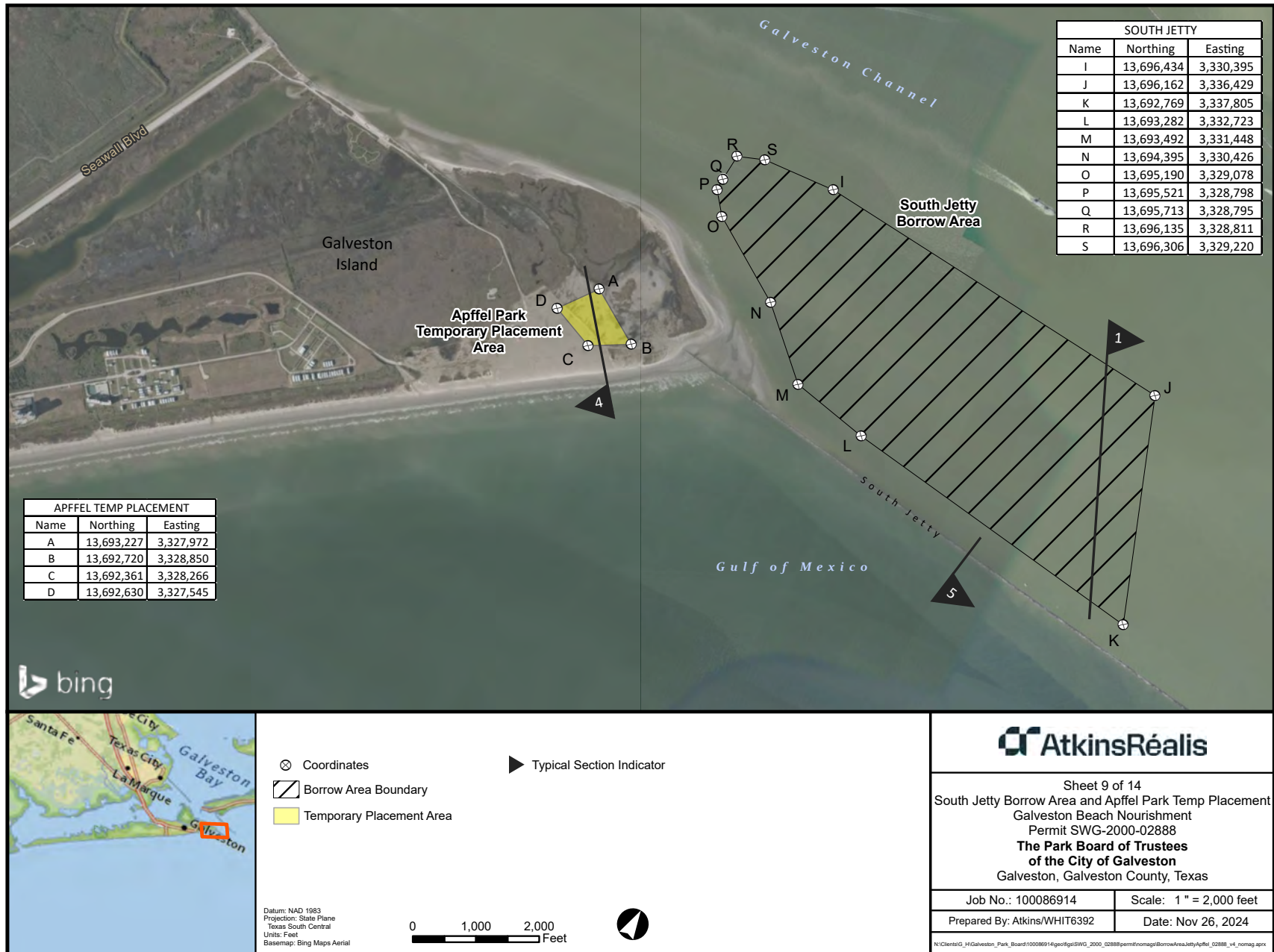

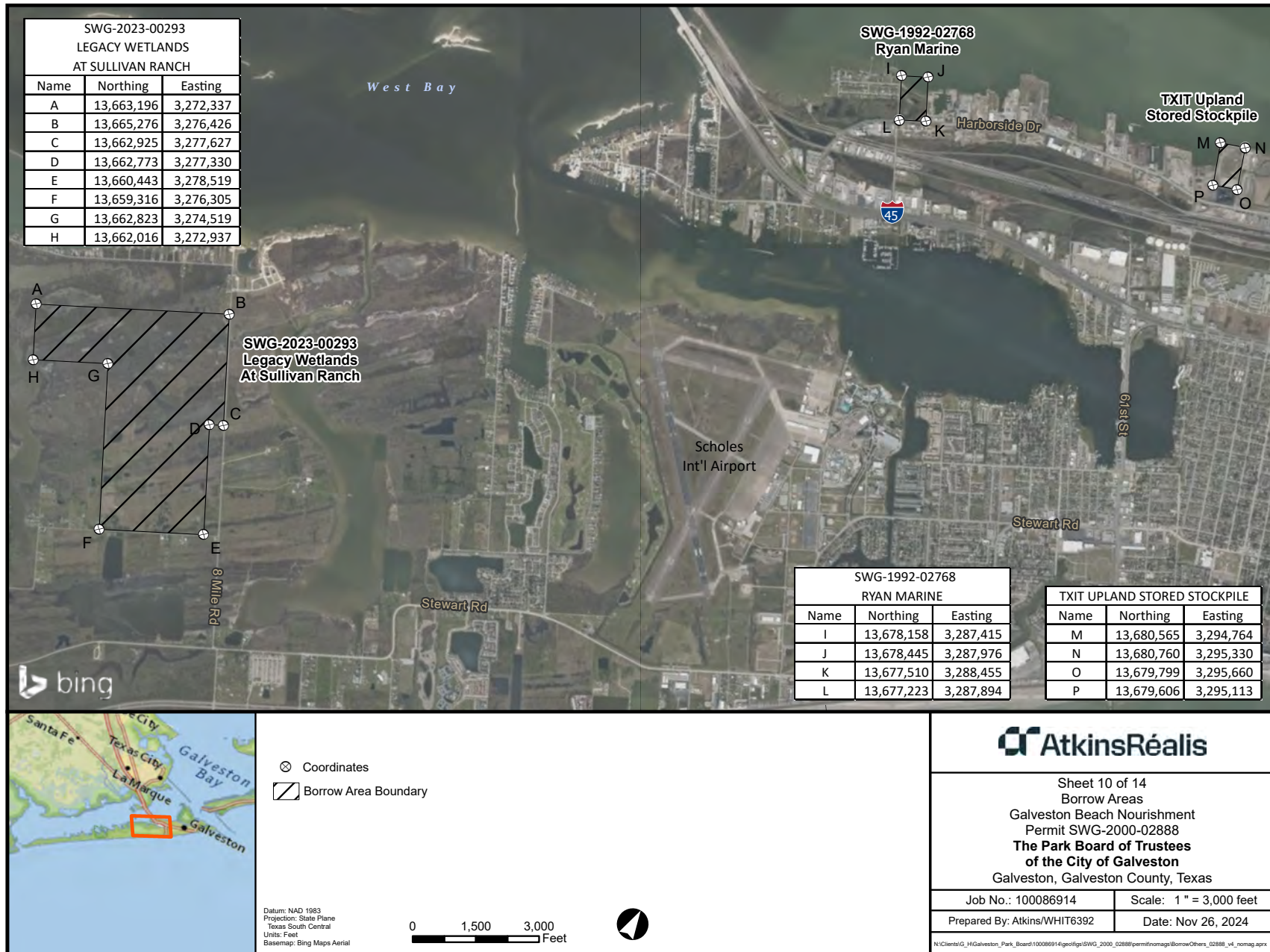

UPLAND DREDGED MATERIAL PLACEMENT AREA (DMPA) PLAN
SWG-1992-02768

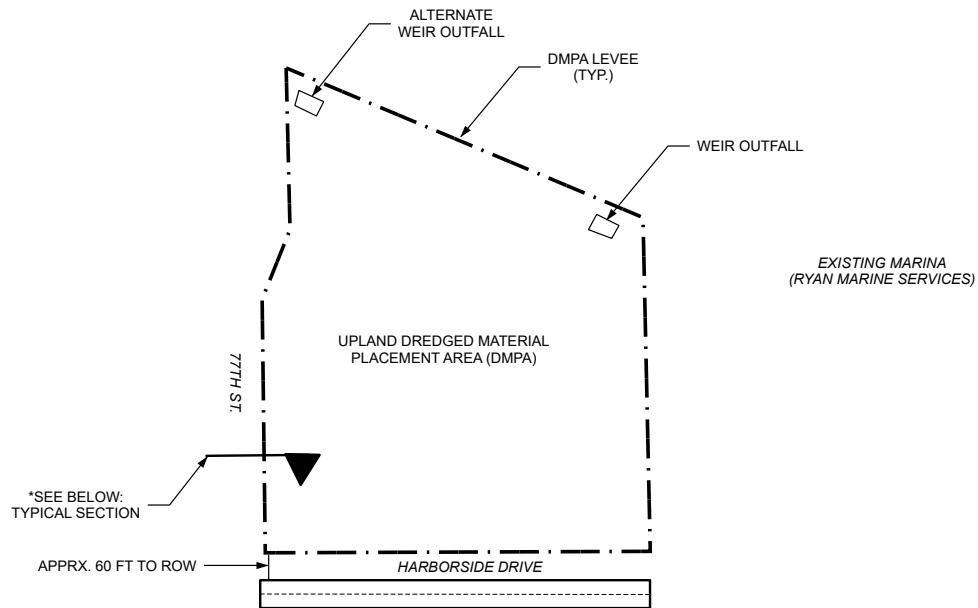

*TYPICAL SECTION - DMPA LEVEE

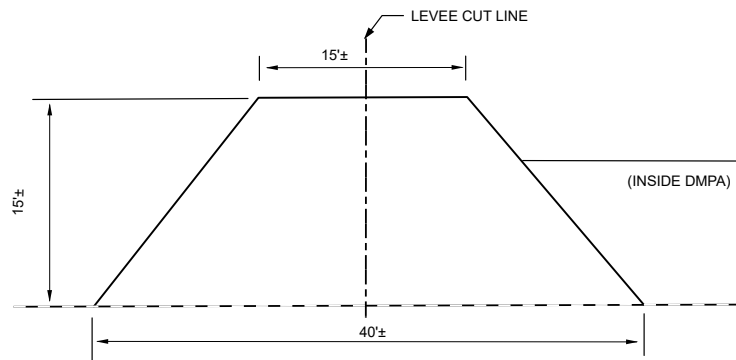

NOTES:

1. ALL ELEVATIONS ARE SHOWN IN FEET
2. SECTIONS REPRESENT EXISTING CONDITIONS OF POTENTIAL SAND BORROW AREA



Sheet 11 of 14
Placement Area Typical Section
Galveston Beach Nourishment
Permit SWG-2000-02888

**The Park Board of Trustees
of the City of Galveston**

Galveston, Galveston County, Texas

Job No.: 100086914

Scale: Not to Scale

Prepared By: ATKINS/whit6392

Date: Nov 26, 2024

N:\Clients\G_H\Galveston_Park_Board\100086914\geo\figs\SWG_2000_02888\perm\nomags\XS_Harborside_02888_v3_nomag.aprx

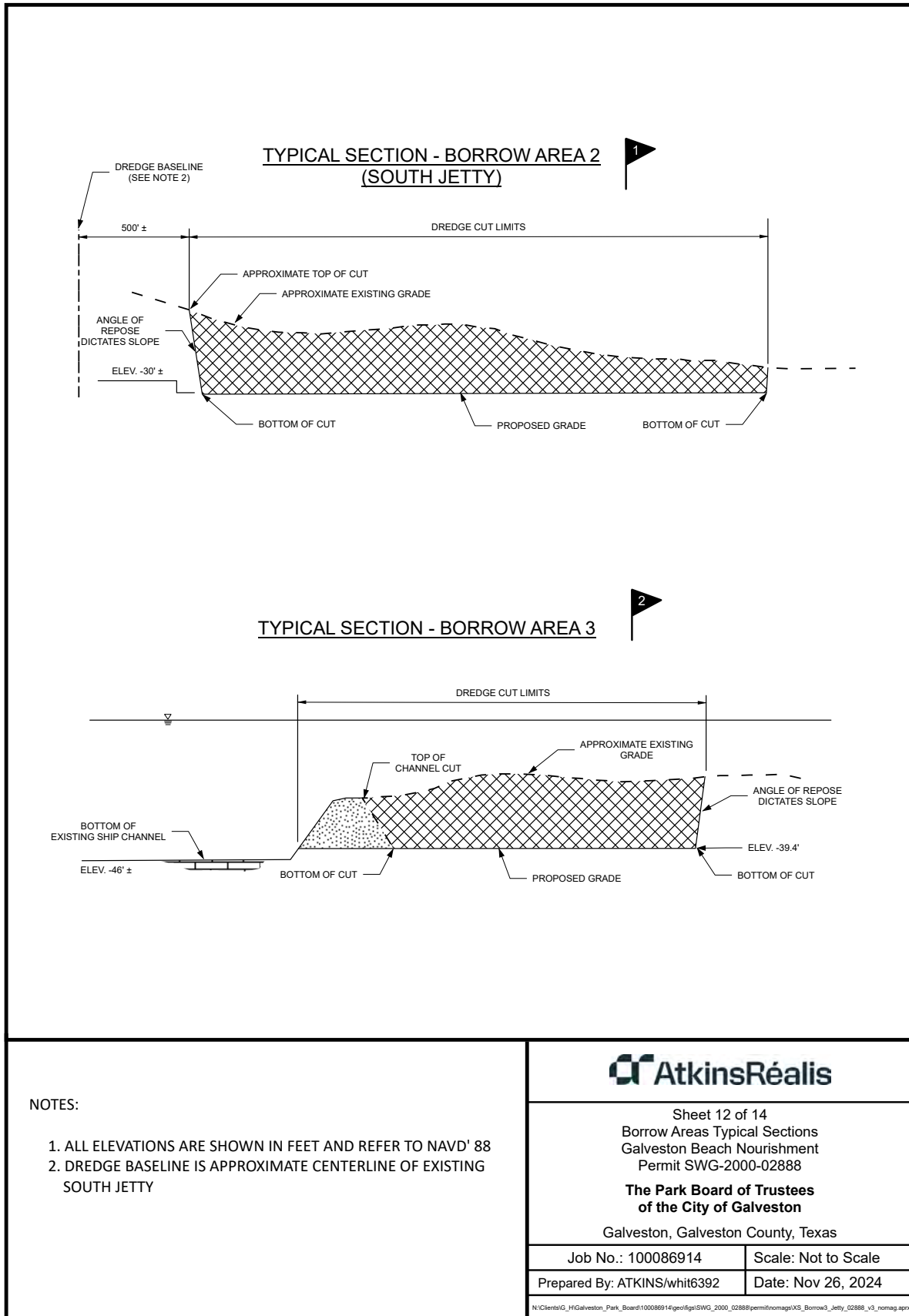

TYPICAL BEACH NOURISHMENT SECTION

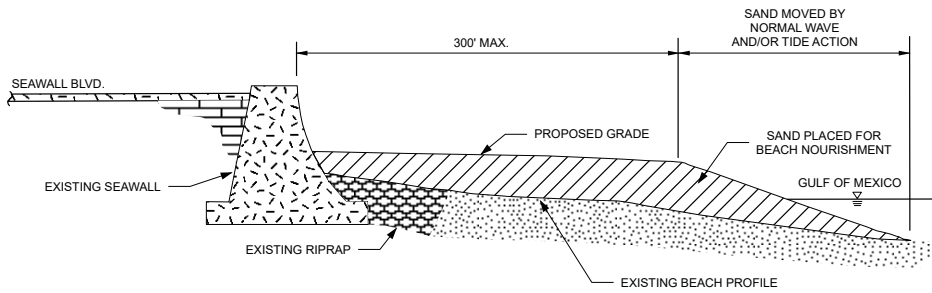

TYPICAL SECTION - DMPA CONTAINMENT LEVEE

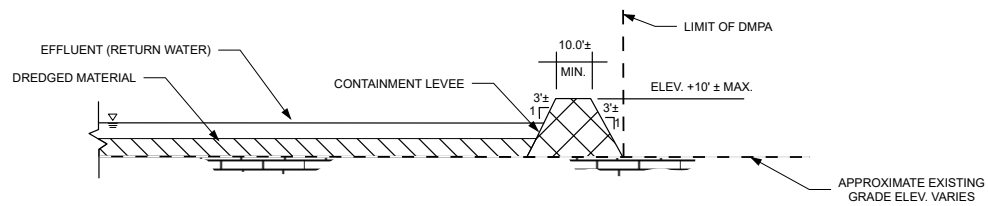

NOTES:

1. ALL ELEVATIONS ARE SHOWN IN FEET



Sheet 13 of 14
Typical Sections
Galveston Beach Nourishment
Permit SWG-2000-02888

**The Park Board of Trustees
of the City of Galveston**

Galveston, Galveston County, Texas

Job No.: 100086914

Scale: Not to Scale

Prepared By: ATKINS/whit6392

Date: Nov 26, 2024

N:\Clients\G_H\Galveston_Park_Board\100086914\geo\figs\SWG_2000_02888\permit\nomags\XS_Nourishment_02888_v3_nomag.aprx

TYPICAL SECTION - SOUTH JETTY/GROIN DREDGE PIPELINE CROSSING

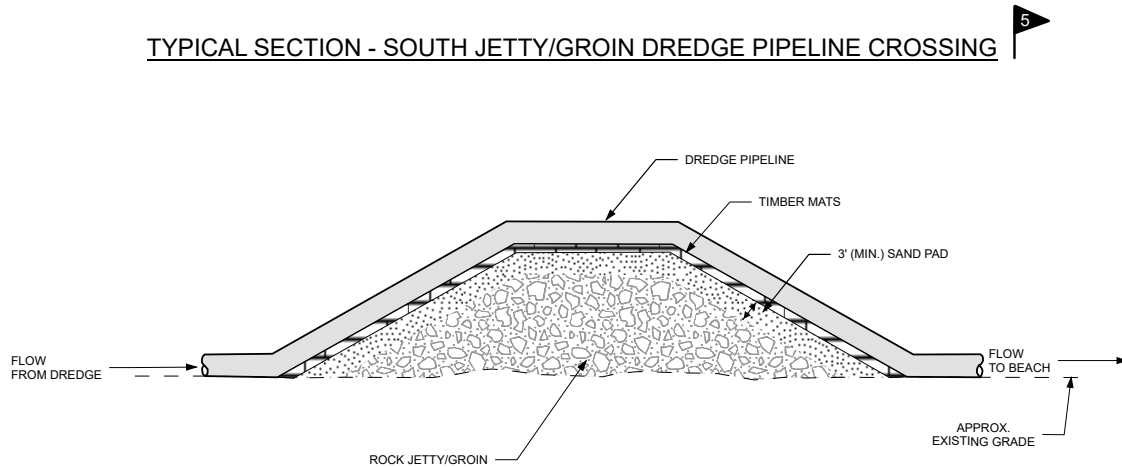

NOTES:

1. AT SOUTH JETTY, DREDGE PIPELINE SHALL BE ROUTED SO THAT JETTY CROSSING OCCURS AT A LOCATION WHERE MINIMAL SAND PLACEMENT IS REQUIRED TO ACCOMPLISH 3' COVER. WHERE ADDITIONAL SAND IS NEEDED, IT MAY BE REDISTRIBUTED FROM NON-VEGETATED AREAS IMMEDIATELY ADJACENT TO CROSSING. SAND SHALL BE RETURNED TO ITS ORIGINAL LOCATION AT COMPLETION OF PROJECT.
2. FOR ALL GROIN CROSSINGS, SOURCE OF MATERIAL FOR SAND PAD SHALL BE DREDGED MATERIAL FROM DESIGNATED BORROW AREAS. SAND SHALL BE GRADED WITHIN BEACH NOURISHMENT TEMPLATE PROJECT COMPLETION.



Sheet 14 of 14
Jetty/Groin Crossing Typical Section
Galveston Beach Nourishment
Permit SWG-2000-02888

**The Park Board of Trustees
of the City of Galveston**

Galveston, Galveston County, Texas

Job No.: 100086914

Scale: Not to Scale

Prepared By: ATKINS/whit6392

Date: Nov 26, 2024

N:\Clients\G_H\Galveston_Park_Board\100086914\geo\figs\SWG_2000_02888\permit\nomags\XS_JettyGroin_02888_v3_nomag.aprx